

DUNHAM SURVEYING, S.C.
SURVEYING & SUBDIVIDING
DELAVAN, WISCONSIN 53115

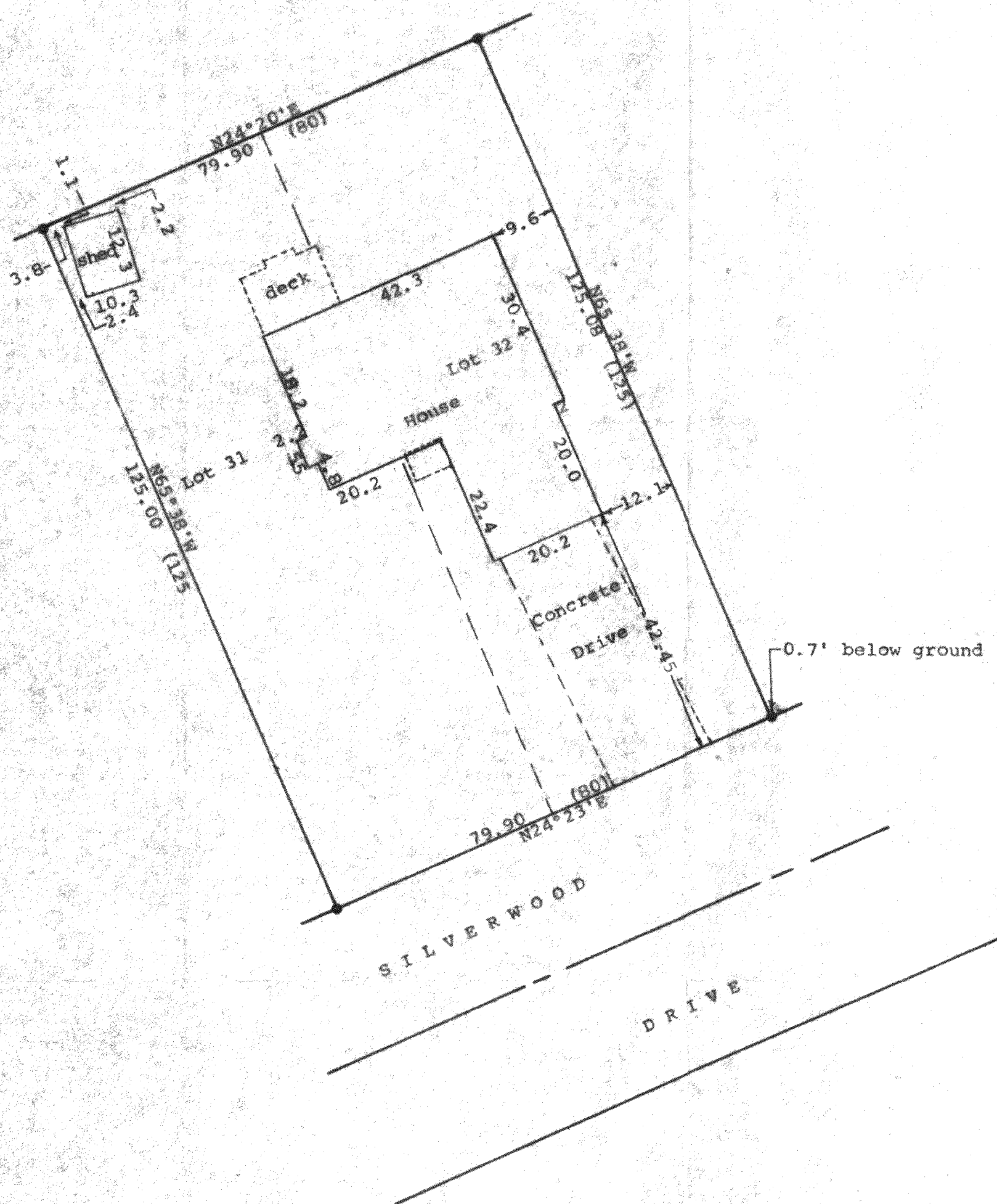

N

Scale - 1" = 20'

● = Concrete Monument Found (Homemade)

(0.00) = recorded distance

Bearings referenced to the assumed bearing of N24°23'E along the northerly line of Silverwood Drive

Survey ordered by:

Jane Bohn
Century 21, Skandia Realty
312 South 7th Street
Delavan, WI 53115

Updating and recertification ordered by:

William Chesbrough
895 West Main
West Dundee, IL 60118

STATE OF WISCONSIN)
COUNTY OF WALWORTH) SS

I, George T. Dunham, Surveyor, certify that I have surveyed the property described as follows:

Lots 31 and 32 in Block 12, Delavan Lake View Crest, a subdivision located in Fractional Section 31, T 2 N, R 16 E, Walworth County, Wisconsin

and that the plat shown hereon is a correct representation thereof and shows the size and location of the property, its exterior boundaries, the location of all visible structures and dimensions of all principal buildings thereon, boundary fences, apparent easements, roadways and visible encroachments, if any, and that I have surveyed the property hereon described, according to the official records, to the best of my knowledge and belief.

November 1, 1991

Revised January 31, 1992 to show proposed improvements

Updated and recertified to this 23rd day of December, 1998

George T. Dunham
George T. Dunham, Surveyor

